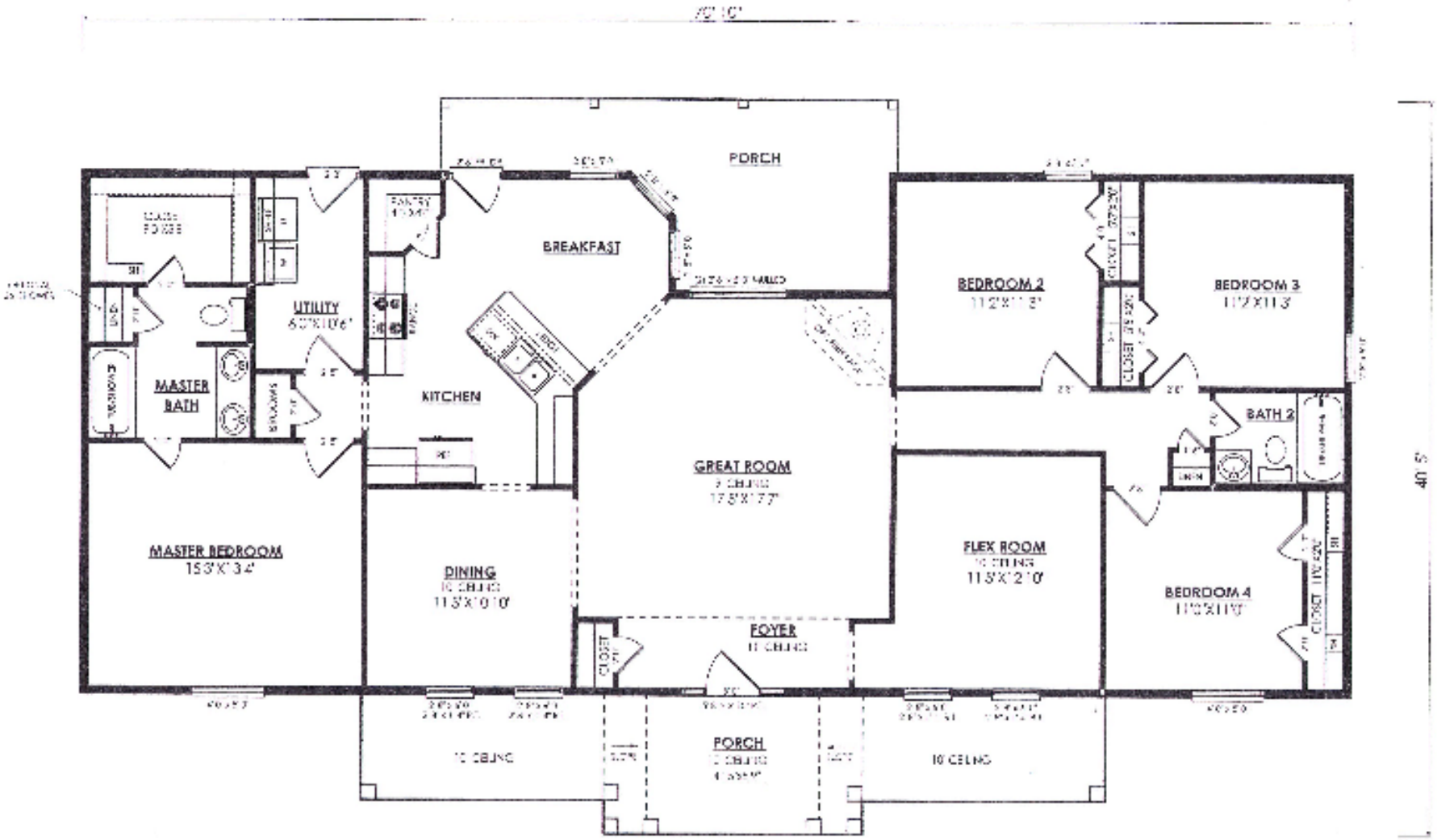

the "Baywood III"

by *Tony Houseman Homes*

2409Total sq. ft. – 1963 Heated sq. ft.